Melancholy

A Cello for Chelsea, Track 7, 2:01

Margaret Munro Tobolowska

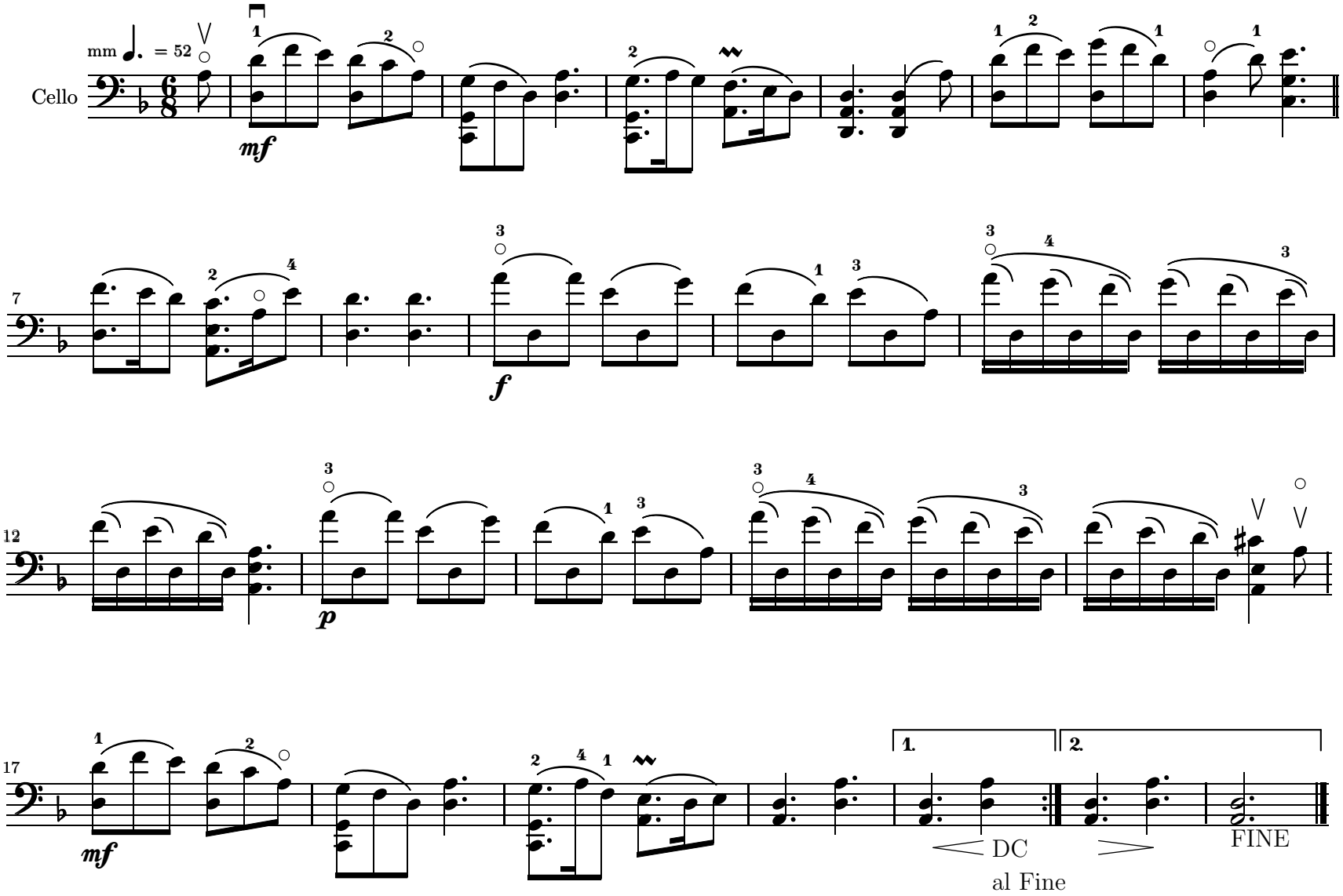

©2003-2004 MMT

Frog Tune Productions
Waiting for your kiss to spring us to life